

MATHEMATICS AT SCHOOL

WORKSHEETS, TESTS, QUIZZES, ACTIVITIES, PRACTICES ...

Date: _____ Grade: _____ Name: _____

Identifying the odd or even numbers up to 10 with pictures.

1. Is the number of dogs odd or even? _____



2. Is the number of clowns odd or even? _____



3. Is the number of chairs odd or even? _____



4. Is the number of lamps odd or even? _____

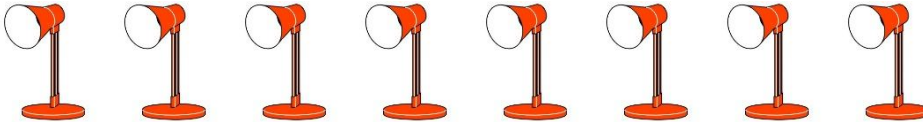

5. Is the number of men odd or even? _____

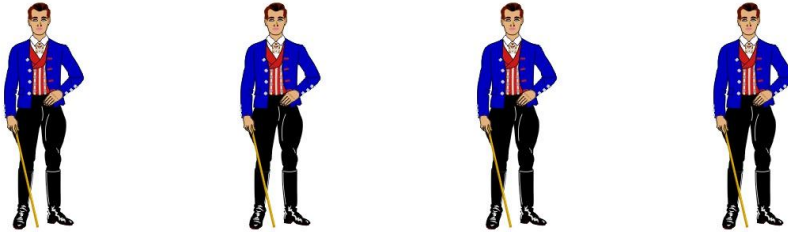

6. Is the number of carrots odd or even? _____

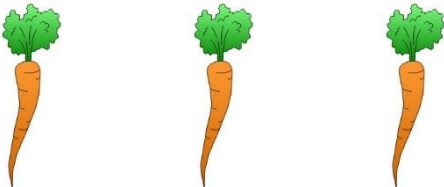

7. Is the number of girls odd or even? _____



Date: _____ Grade: _____ Name: _____

Recognize the odd or even numbers up to 10.

1. Circle all odd numbers.

10, 8, 7, 9, 5

2. Circle all even numbers.

6, 7, 9, 1, 3

3. Circle all odd numbers.

9, 7, 3, 4, 8

4. Circle all even numbers.

10, 5, 7, 1, 3

5. Underline all odd numbers.

1, 5, 6, 7, 2

6. Underline all even numbers.

2, 10, 3, 4, 10

7. Choose the greatest even number form the number sequence.

2, 3, 6, 5, 1

8. Choose the smallest even number form the number sequence.

1, 7, 9, 6, 5

9. Choose the greatest odd number form the number sequence.

5, 4, 2, 6, 7

10. Choose the smallest odd number form the number sequence.

4, 10, 6, 6, 1

11. Choose the greatest even number form the number sequence.

8, 4, 1, 8, 6

12. Choose the greatest odd number form the number sequence.

2, 1, 7, 4, 4

13. Choose the smallest even number form the number sequence.

1, 5, 10, 7, 8

14. Choose the smallest odd number form the number sequence.

8, 5, 7, 5, 1

MATHEMATICS AT SCHOOL

WORKSHEETS, TESTS, QUIZZES, ACTIVITIES, PRACTICES ...

Date: _____ Grade: _____ Name: _____

Add and subtract the numbers up to 10. Is the answer odd or even? Underline the correct answer.

- 2 + 2 = _____ odd/even
4 + 5 = _____ odd/even
3 + 5 = _____ odd/even
4 + 2 = _____ odd/even
3 + 1 = _____ odd/even
8 + 2 = _____ odd/even
7 + 3 = _____ odd/even
8 + 2 = _____ odd/even
3 + 3 = _____ odd/even
8 + 1 = _____ odd/even
7 + 2 = _____ odd/even
1 + 3 = _____ odd/even
6 + 4 = _____ odd/even
4 + 2 = _____ odd/even
4 + 4 = _____ odd/even
3 + 6 = _____ odd/even
1 + 4 = _____ odd/even
2 + 1 = _____ odd/even
9 + 1 = _____ odd/even
2 + 1 = _____ odd/even

- 3 - 3 = _____ odd/even
8 - 1 = _____ odd/even
7 - 2 = _____ odd/even
1 - 3 = _____ odd/even
6 - 3 = _____ odd/even
4 - 2 = _____ odd/even
4 - 4 = _____ odd/even
3 + 6 = _____ odd/even
1 + 4 = _____ odd/even
2 - 1 = _____ odd/even
9 - 1 = _____ odd/even
2 - 1 = _____ odd/even
4 - 4 = _____ odd/even
3 + 6 = _____ odd/even
1 + 4 = _____ odd/even
2 - 1 = _____ odd/even
9 - 1 = _____ odd/even
2 - 1 = _____ odd/even

Date: _____ Grade: _____ Name: _____

Identifying the odd or even numbers up to 20 with pictures

1. Is the number of garlics odd or even? _____



2. Is the number of eyeglasses odd or even? _____



3. Is the number of umbrellas odd or even? _____



4. Is the number of shoes odd or even? _____



5. Is the number of boys odd or even? _____

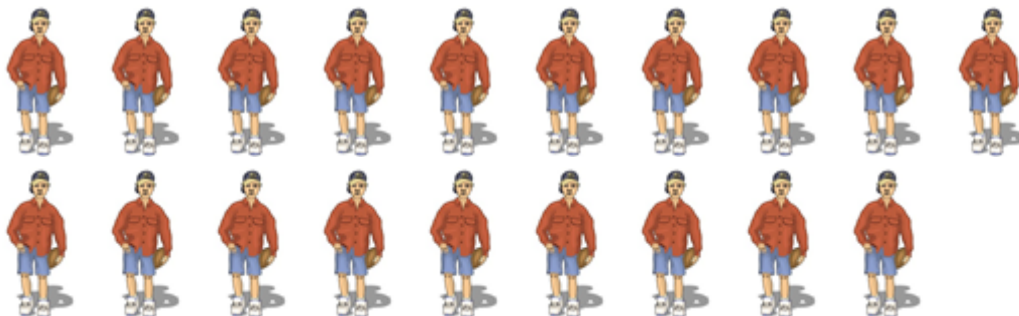

Date: _____ Grade: _____ Name: _____

Odd or even numbers up to 20.

1. Circle all odd numbers.

7, 10, 11, 14, 1, 1, 2, 12, 11, 10

2. Circle all even numbers.

12, 4, 8, 7, 14, 7, 20, 17, 15, 8

3. Circle all odd numbers.

15, 19, 14, 4, 15, 11, 1, 10, 15, 9

4. Circle all even numbers.

15, 9, 1, 7, 5, 9, 14, 8, 3, 15

5. Underline all odd numbers.

9, 18, 20, 13, 12, 10, 6, 20, 10, 2

6. Underline all even numbers.

7, 17, 3, 3, 15, 10, 8, 14, 17, 1

7. Choose the greatest even number form the number sequence.

5, 5, 15, 7, 15, 4, 17, 19, 17, 11

8. Choose the smallest even number form the number sequence.

11, 16, 8, 8, 19, 10, 15, 15, 15, 9

9. Choose the greatest odd number form the number sequence.

3, 9, 6, 7, 13, 11, 11, 13, 6, 3

10. Choose the smallest odd number form the number sequence.

20, 20, 8, 12, 8, 1, 18, 2, 2, 17

11. Choose the greatest even number form the number sequence.

8, 7, 15, 15, 8, 2, 5, 19, 15, 5

12. Choose the greatest odd number form the number sequence.

20, 11, 2, 13, 3, 1, 14, 5, 19, 2

13. Choose the smallest even number form the number sequence.

4, 11, 20, 9, 15, 14, 16, 9, 17, 13

14. Choose the smallest odd number form the number sequence.

15, 20, 8, 18, 16, 17, 9, 5, 12, 8

MATHEMATICS AT SCHOOL

WORKSHEETS, TESTS, QUIZZES, ACTIVITIES, PRACTICES ...

Date: _____ Grade: _____ Name: _____

Add and subtract the numbers up to 20. Is the sum of the numbers is odd or even?
Underline the correct answer.

- 2 + 4 = _____ odd/even
- 16 - 5 = _____ odd/even
- 5 + 13 = _____ odd/even
- 14 + 4 = _____ odd/even
- 7 + 9 = _____ odd/even
- 16 - 16 = _____ odd/even
- 7 + 10 = _____ odd/even
- 2 + 18 = _____ odd/even
- 18 - 6 = _____ odd/even
- 9 - 6 = _____ odd/even
- 3 + 7 = _____ odd/even
- 5 + 11 = _____ odd/even
- 15 - 2 = _____ odd/even
- 18 - 6 = _____ odd/even
- 20 - 18 = _____ odd/even
- 2 + 5 = _____ odd/even
- 19 - 5 = _____ odd/even
- 4 + 9 = _____ odd/even
- 1 + 3 = _____ odd/even
- 14 - 11 = _____ odd/even
- 3 + 7 = _____ odd/even
- 5 + 8 = _____ odd/even
- 15 + 2 = _____ odd/even
- 18 - 6 = _____ odd/even
- 20 - 18 = _____ odd/even
- 2 + 5 = _____ odd/even
- 19 - 5 = _____ odd/even
- 4 + 9 = _____ odd/even
- 1 + 3 = _____ odd/even
- 14 - 11 = _____ odd/even

Date: _____ Grade: _____ Name: _____

Odd or even numbers up to 50

1. Circle all odd numbers.

6, 36, 22, 25, 19, 24, 10, 39, 48, 37, 26, 50, 8, 35, 7, 3, 40, 47, 11, 9, 38, 28, 43, 41, 18, 23, 21, 1, 46, 30

2. Circle all odd numbers.

18, 31, 12, 28, 29, 35, 10, 4, 40, 39, 20, 6, 45, 30, 14, 36, 16, 48, 25, 24, 47, 37, 34, 11, 46, 32, 42, 2, 27, 41

3. Circle all odd numbers.

28, 35, 32, 47, 37, 43, 22, 14, 45, 24, 39, 29, 21, 42, 8, 41, 17, 36, 20, 9, 38, 46, 1, 23, 15, 27, 4, 12, 34, 26

4. Circle all even numbers.

17, 36, 48, 12, 29, 49, 20, 9, 47, 27, 28, 6, 37, 4, 16, 25, 7, 34, 41, 18, 42, 32, 5, 23, 40, 2, 39, 45, 26, 14

5. Circle all even numbers.

13, 47, 18, 50, 6, 5, 34, 48, 45, 33, 15, 3, 42, 26, 17, 22, 39, 25, 2, 30, 29, 4, 38, 8, 16, 35, 40, 31, 20, 23

6. Choose the greatest even number form the number sequence.

30, 39, 46, 40, 2, 17, 50, 16, 19, 31, 50, 9, 20, 2, 12

7. Choose the greatest even number form the number sequence.

15, 37, 38, 45, 46, 26, 49, 25, 35, 22, 33, 42, 13, 8, 31

8. Choose the greatest odd number form the number sequence.

39, 28, 50, 14, 32, 11, 8, 40, 18, 34, 6, 45, 21, 37, 43

9. Choose the greatest odd number form the number sequence.

24, 41, 49, 35, 21, 37, 20, 10, 1, 36, 8, 25, 4, 12, 40

10. Choose the smallest even number form the number sequence.

2, 21, 10, 45, 36, 48, 40, 14, 38, 13, 25, 28, 30, 42, 8

11. Choose the smallest odd number form the number sequence.

39, 6, 26, 11, 50, 17, 7, 30, 10, 24, 19, 33, 1, 25, 31

12. Choose the smallest even number form the number sequence

28, 42, 21, 36, 39, 10, 2, 37, 13, 20, 38, 11, 17, 18, 40

MATHEMATICS AT SCHOOL

WORKSHEETS, TESTS, QUIZZES, ACTIVITIES, PRACTICES ...

Date: _____ Grade: _____ Name: _____

Add and subtract the numbers. Is the sum of the numbers is odd or even?
Underline the correct answer.

21	+	18	=	_____	odd/even
42	+	3	=	_____	odd/even
10	+	40	=	_____	odd/even
12	+	14	=	_____	odd/even
7	+	29	=	_____	odd/even
15	-	3	=	_____	odd/even
5	+	12	=	_____	odd/even
47	-	1	=	_____	odd/even
46	-	46	=	_____	odd/even
47	-	26	=	_____	odd/even
38	-	41	=	_____	odd/even
23	+	25	=	_____	odd/even
24	+	13	=	_____	odd/even
7	+	40	=	_____	odd/even
19	+	2	=	_____	odd/even
26	+	8	=	_____	odd/even
8	+	36	=	_____	odd/even
19	+	28	=	_____	odd/even
40	+	9	=	_____	odd/even
25	+	15	=	_____	odd/even
22	+	14	=	_____	odd/even
19	+	24	=	_____	odd/even
46	-	48	=	_____	odd/even
13	+	23	=	_____	odd/even
21	+	21	=	_____	odd/even
36	+	2	=	_____	odd/even
20	-	19	=	_____	odd/even
14	+	13	=	_____	odd/even
35	-	23	=	_____	odd/even
39	-	34	=	_____	odd/even
43	+	4	=	_____	odd/even
6	+	10	=	_____	odd/even
20	+	26	=	_____	odd/even
2	+	43	=	_____	odd/even
17	+	23	=	_____	odd/even
37	+	5	=	_____	odd/even
16	+	15	=	_____	odd/even
22	+	15	=	_____	odd/even
33	+	6	=	_____	odd/even

Date: _____ Grade: _____ Name: _____

Odd or even numbers up to 100:

1. Circle all odd numbers

25, 72, 53, 47, 14, 92, 91, 45, 73, 27, 31, 7, 19, 28, 26, 82, 66, 65, 32, 69, 90, 13, 40, 77, 88, 86, 12, 16, 38, 59

2. Circle all odd numbers

8, 16, 42, 62, 36, 64, 45, 35, 51, 98, 99, 81, 83, 65, 77, 82, 43, 4, 10, 33, 68, 27, 13, 34, 48, 21, 49, 90, 11, 25

3. Circle all odd numbers

83, 42, 13, 99, 27, 37, 73, 67, 38, 95, 66, 63, 6, 92, 12, 89, 5, 77, 74, 21, 39, 59, 78, 15, 35, 20, 54, 32, 75, 81

4. Circle all even numbers

49, 74, 2, 1, 100, 32, 54, 7, 51, 82, 33, 47, 96, 46, 78, 65, 36, 69, 75, 19, 31, 77, 35, 64, 97, 84, 37, 98, 85, 30

5. Circle all even numbers

22, 77, 90, 33, 10, 41, 23, 49, 53, 40, 84, 32, 13, 8, 60, 85, 89, 31, 30, 42, 96, 28, 62, 27, 45, 65, 66, 26, 55, 56

6. Choose the greatest even number form the number sequence

9, 20, 55, 7, 100, 37, 52, 65, 19, 28, 47, 61, 32, 57, 93

7. Choose the greatest even number form the number sequence

62, 90, 12, 34, 74, 37, 75, 91, 97, 53, 33, 60, 45, 16, 61

8. Choose the greatest odd number form the number sequence

81, 12, 49, 3, 52, 33, 34, 64, 41, 94, 93, 83, 80, 23, 24

9. Choose the greatest odd number form the number sequence

56, 4, 67, 34, 60, 88, 76, 85, 99, 33, 17, 79, 61, 7, 10

10. Choose the smallest even number form the number sequence

94, 95, 25, 80, 71, 32, 99, 24, 8, 44, 69, 93, 38, 4, 68

11. Choose the smallest odd number form the number sequence

20, 12, 5, 68, 32, 54, 57, 13, 64, 82, 35, 38, 52, 92, 46

12. Choose the smallest even number form the number sequence

2, 70, 82, 87, 27, 38, 55, 73, 84, 37, 60, 23, 63, 4, 86

MATHEMATICS AT SCHOOL

WORKSHEETS, TESTS, QUIZZES, ACTIVITIES, PRACTICES ...

Date: _____ Grade: _____ Name: _____

Add or subtract the numbers up to 100. Is the answer odd or even? Underline the correct answer.

9	+	18	=	_____	odd/even	55	+	43	=	_____	odd/even
46	+	28	=	_____	odd/even	33	+	92	=	_____	odd/even
43	+	52	=	_____	odd/even	44	+	35	=	_____	odd/even
76	-	43	=	_____	odd/even	64	+	34	=	_____	odd/even
84	-	42	=	_____	odd/even	5	+	46	=	_____	odd/even
12	+	84	=	_____	odd/even	67	+	2	=	_____	odd/even
95	-	87	=	_____	odd/even	73	+	42	=	_____	odd/even
38	+	6	=	_____	odd/even	51	-	33	=	_____	odd/even
84	-	48	=	_____	odd/even	9	+	23	=	_____	odd/even
94	-	53	=	_____	odd/even	48	-	34	=	_____	odd/even
69	-	48	=	_____	odd/even	34	+	35	=	_____	odd/even
96	-	39	=	_____	odd/even	21	-	6	=	_____	odd/even
27	+	62	=	_____	odd/even	42	-	20	=	_____	odd/even
48	-	26	=	_____	odd/even	71	-	50	=	_____	odd/even
44	+	32	=	_____	odd/even	4	+	94	=	_____	odd/even
26	+	52	=	_____	odd/even	36	+	53	=	_____	odd/even
37	+	48	=	_____	odd/even	39	+	48	=	_____	odd/even
97	-	43	=	_____	odd/even	99	-	33	=	_____	odd/even
74	-	36	=	_____	odd/even	83	-	34	=	_____	odd/even
30	+	3	=	_____	odd/even	87	-	83	=	_____	odd/even
69	+	2	=	_____	odd/even	42	+	4	=	_____	odd/even
37	+	44	=	_____	odd/even	8	+	15	=	_____	odd/even
34	+	55	=	_____	odd/even	24	+	50	=	_____	odd/even
44	+	38	=	_____	odd/even	39	+	46	=	_____	odd/even
25	+	26	=	_____	odd/even	81	-	30	=	_____	odd/even